

位置圖 LOCATION PLAN

比例 SCALE 1:10000

圖例 LEGEND:

- 施工區界限
LIMIT OF WORKS AREA
- 擬建地面行人路
PROPOSED AT GRADE FOOTPATH
- 擬建高架行人路
PROPOSED ELEVATED FOOTPATH
- 擬建護土牆
PROPOSED RETAINING WALL
- 擬建斜坡
PROPOSED SLOPE
- 現有美化市容地帶將永久封閉及改建為單車停放處
EXISTING AMENITY AREA TO BE PERMANENTLY CLOSED AND CONVERTED INTO CYCLE PARKING PLACE
- 現有行人路將永久封閉及拆卸
EXISTING FOOTPATH TO BE PERMANENTLY CLOSED AND DEMOLISHED
- 現有行人路將暫時封閉及重建
EXISTING FOOTPATH TO BE TEMPORARILY CLOSED AND RECONSTRUCTED
- 現有單車徑將暫時封閉及重建
EXISTING CYCLE TRACK TO BE TEMPORARILY CLOSED AND RECONSTRUCTED
- 現有美化市容地帶將暫時封閉及重建
EXISTING AMENITY AREA TO BE TEMPORARILY CLOSED AND RECONSTRUCTED

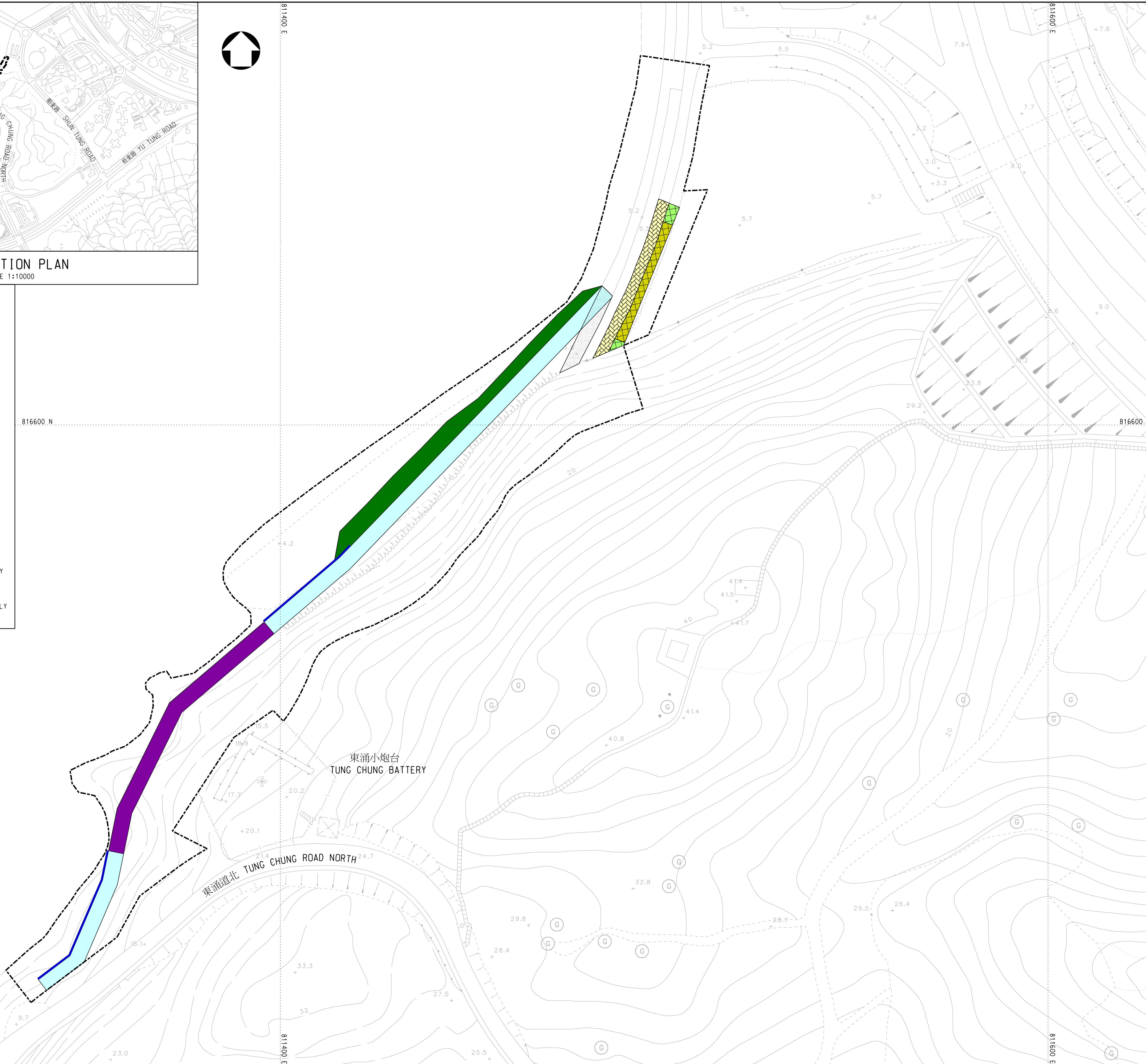

註釋 NOTES:

1. 除在其他方面指定外，全部以米為量度單位。
ALL DIMENSIONS ARE IN METRES UNLESS OTHERWISE STATED.
2. 所有水平均為約數，以米為單位，並在香港主水平基準上。
ALL LEVELS ARE APPROXIMATE VALUES AND IN METRES ABOVE HONG KONG PRINCIPAL DATUM.
3. 如有需要，施工區界限內部分現有行人路、單車徑及美化市容地帶或會分段及暫時封閉。
SECTIONS OF THE EXISTING FOOTPATH, CYCLE TRACK AND AMENITY AREA WITHIN THE LIMIT OF WORKS AREA MAY BE TEMPORARILY CLOSED IN PHASES AS AND WHEN REQUIRED.

批簽 ENDORSED BY

黎以德 JOSEPH Y T LAI
運輸及房屋局
常任秘書長(運輸)
PERMANENT SECRETARY FOR
TRANSPORT AND HOUSING (TRANSPORT)
日期: _____
DATE:

核准 APPROVED BY

黃國輝 ALFRED K F WONG
總工程師/大嶼山 1
可持續大嶼辦事處
土木工程拓展署
CHIEF ENGINEER / LANTAU 1
SUSTAINABLE LANTAU OFFICE
CIVIL ENGINEERING AND DEVELOPMENT DEPARTMENT
日期: _____
DATE:

工程名稱 PROJECT TITLE

工務計劃項目第7786CL號
東涌新市鎮擴展
(沿岸行人通道)
PWP ITEM NO. 7786CL
TUNG CHUNG NEW TOWN EXTENSION
(COASTAL PEDESTRIAN ACCESS)

圖則名稱 PLAN TITLE

根據《道路(工程、使用及補償)條例》
(第370章)而在憲報公布之圖則
PLAN FOR GAZETTING UNDER ROADS
(WORKS, USE AND COMPENSATION)
ORDINANCE (CHAPTER 370)

圖則編號 PLAN NO.

RD/GZ009

比例 SCALE

1:500@A1

版權所有 COPYRIGHT RESERVED

辦事處 OFFICE

可持續大嶼辦事處
SUSTAINABLE LANTAU OFFICE

